Commissioning, Primary & Community Care Organisational Structure May 2009

NHS Hounslow

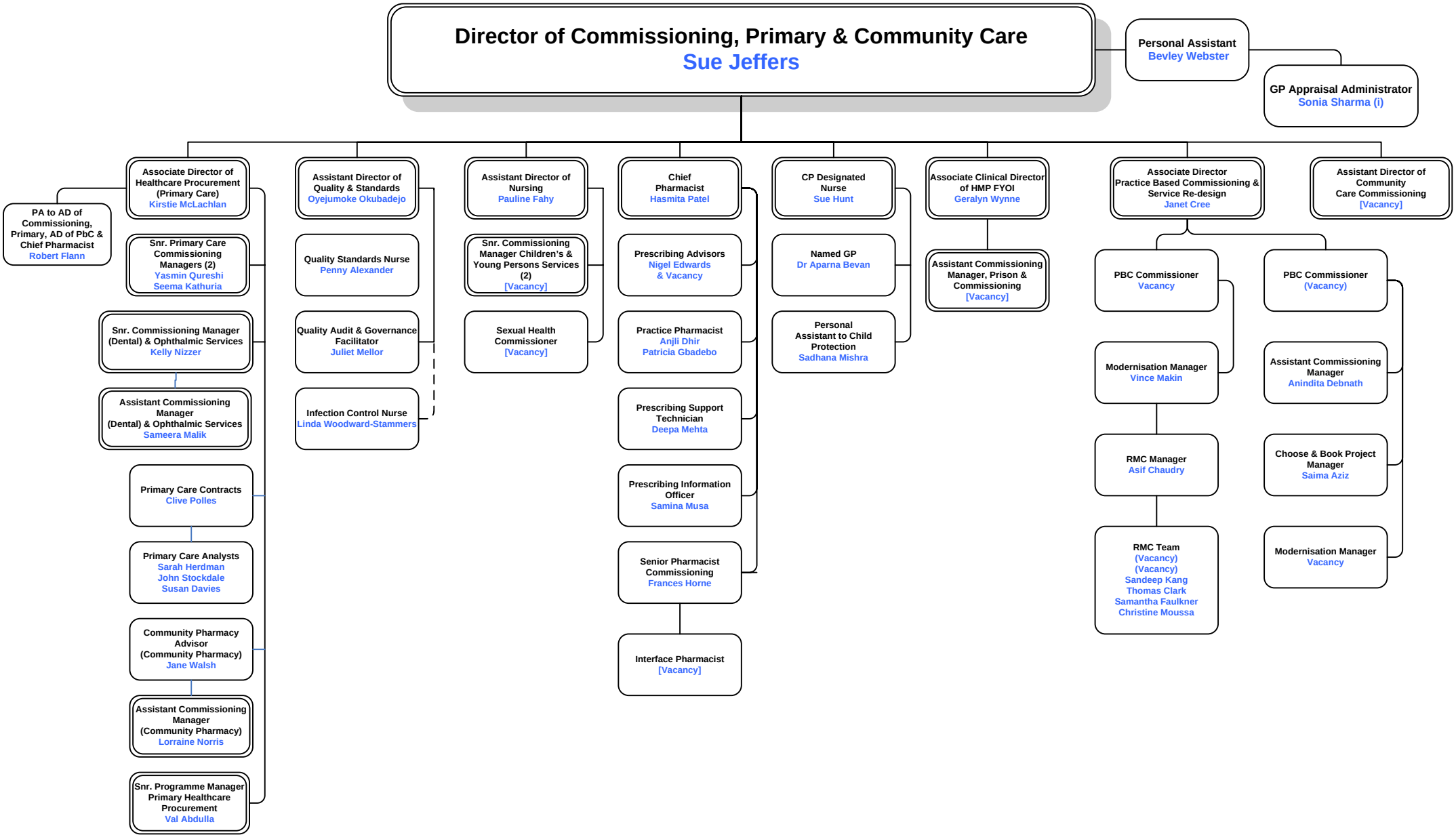

Last modified on 22/05/09 by Cory Alexis

(I) means interim appointment